

REPLACE DOOR/FRAME/HARDWARE @ DOOR 10

CLASSROOM DOOR/HARDWARE REPLACEMENT, TYP. - APPROX 35 DOORS

UPGRADE RESTROOMS

1978 ROOF REPLACEMENT - APPROX 41,000 SF

REPLACE SINK AND COUNTERTOP, TYP. - 16 CLASSROOMS

1978 ELECTRICAL PANEL REPLACEMENT

SECURE ENTRY / ADMIN ADDITION - 1,700 SF NEW CONSTRUCTION
1,100 SF REMODEL

STAFF TOILETS / HALL 970 SF NEW CONSTRUCTION

E-2A

1 FIRST FLOOR PLAN
1" = 40'-0"

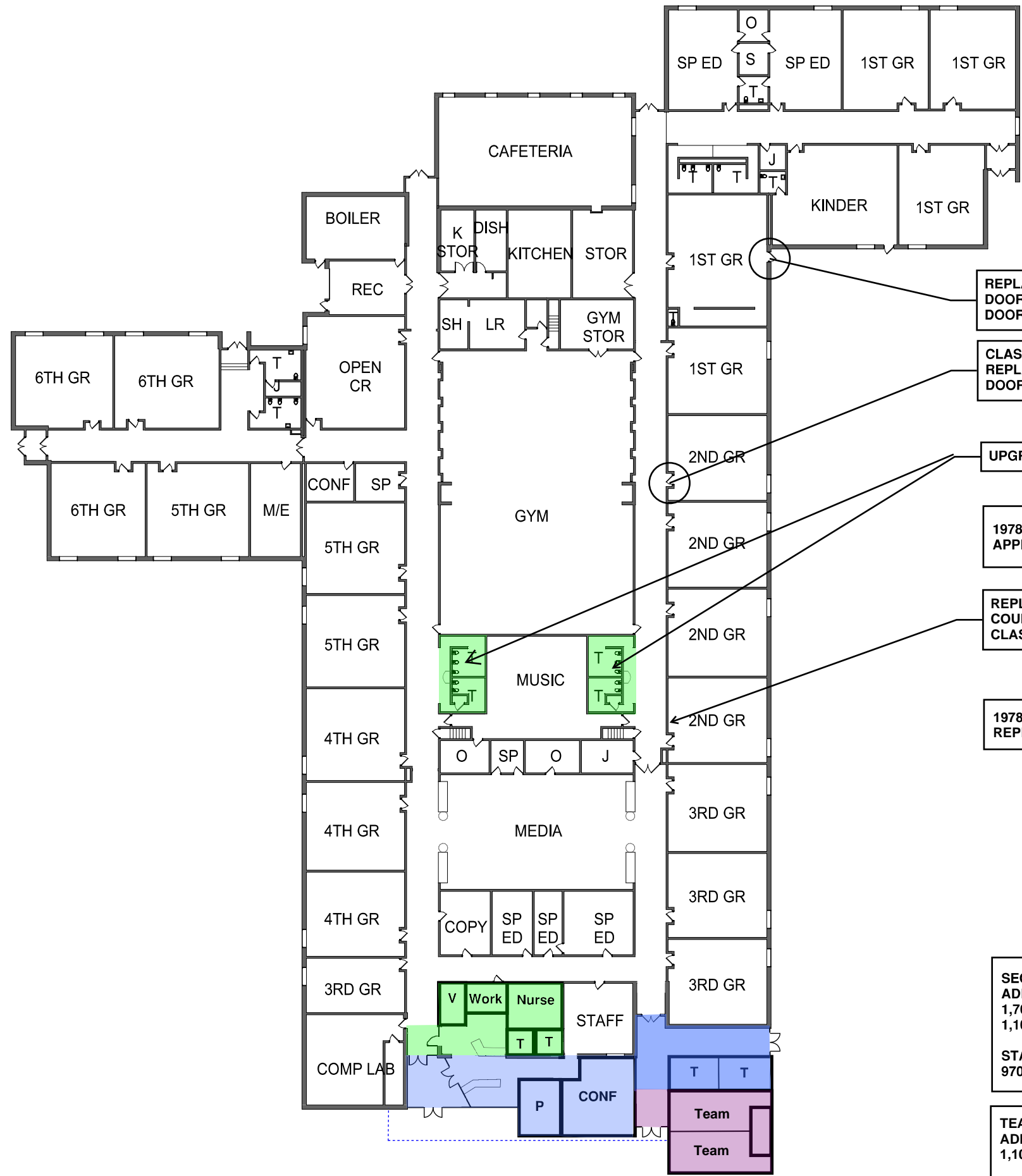

REPLACE DOOR/FRAME/HARDWARE @ DOOR 10

CLASSROOM DOOR/HARDWARE REPLACEMENT, TYP. - APPROX 35 DOORS

UPGRADE RESTROOMS

1978 ROOF REPLACEMENT - APPROX 41,000 SF

REPLACE SINK AND COUNTERTOP, TYP. - 16 CLASSROOMS

1978 ELECTRICAL PANEL REPLACEMENT

SECURE ENTRY / ADMIN ADDITION - 1,700 SF NEW CONSTRUCTION
 1,100 SF REMODEL

STAFF TOILETS / HALL 970 SF NEW CONSTRUCTION

TEAM ROOM / CONCESSION ADDITION 1,100 SF NEW CONSTRUCTION

E-2B

1 FIRST FLOOR PLAN
 1" = 40'-0"

E-2-HVAC

1 FIRST FLOOR PLAN 1" = 40'-0"

AHU-C1. ADD COOLING

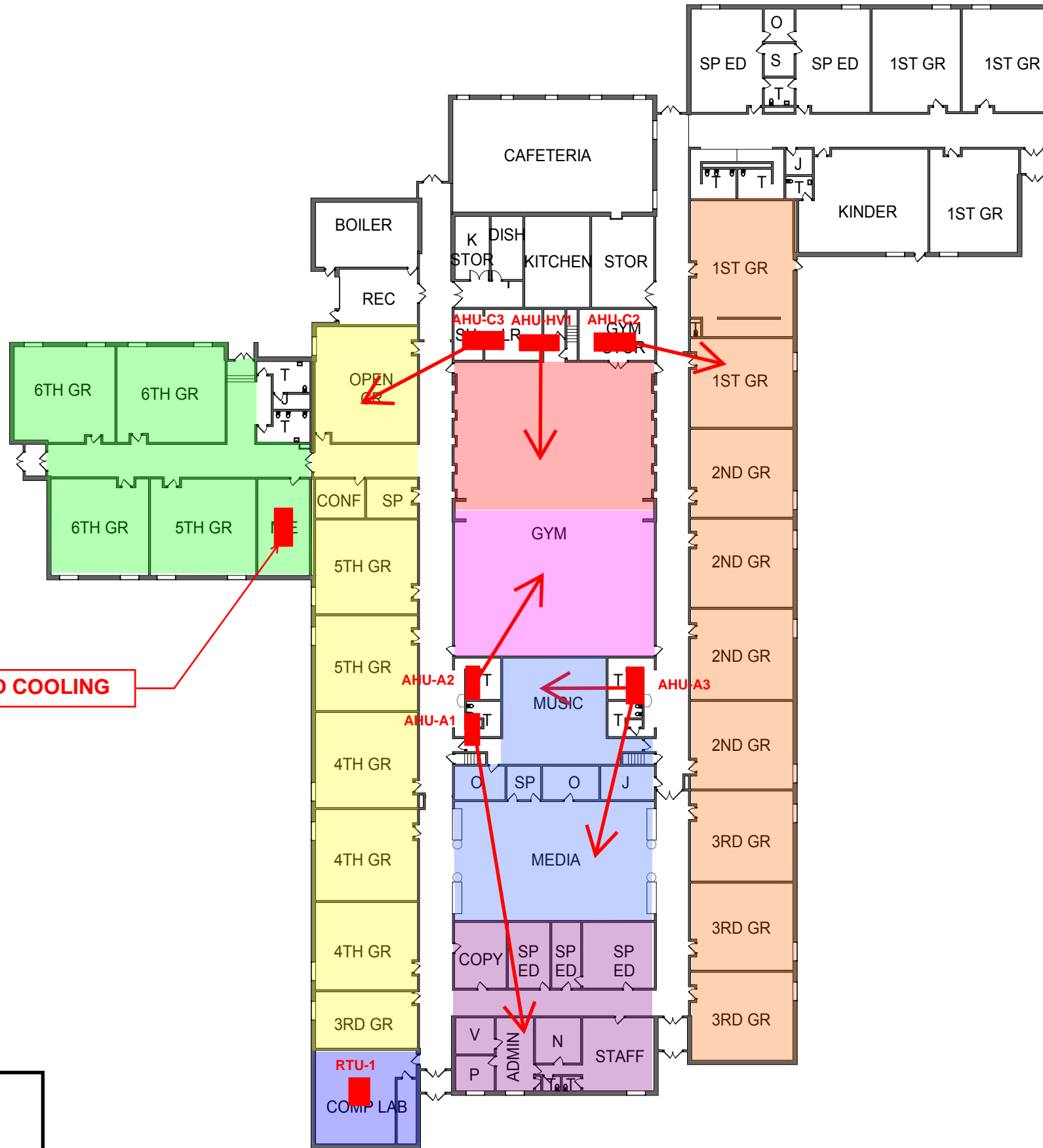

| | |
|------------|----------|
| Proj. No.: | 483901 |
| Date: | 04/05/18 |
| Ref. DWG.: | |
| Sheet No.: | A002 |

EDEN VALLEY WATKINS
EDEN VALLEY ELEMENTARY



wendel
www.wendelcompanies.com

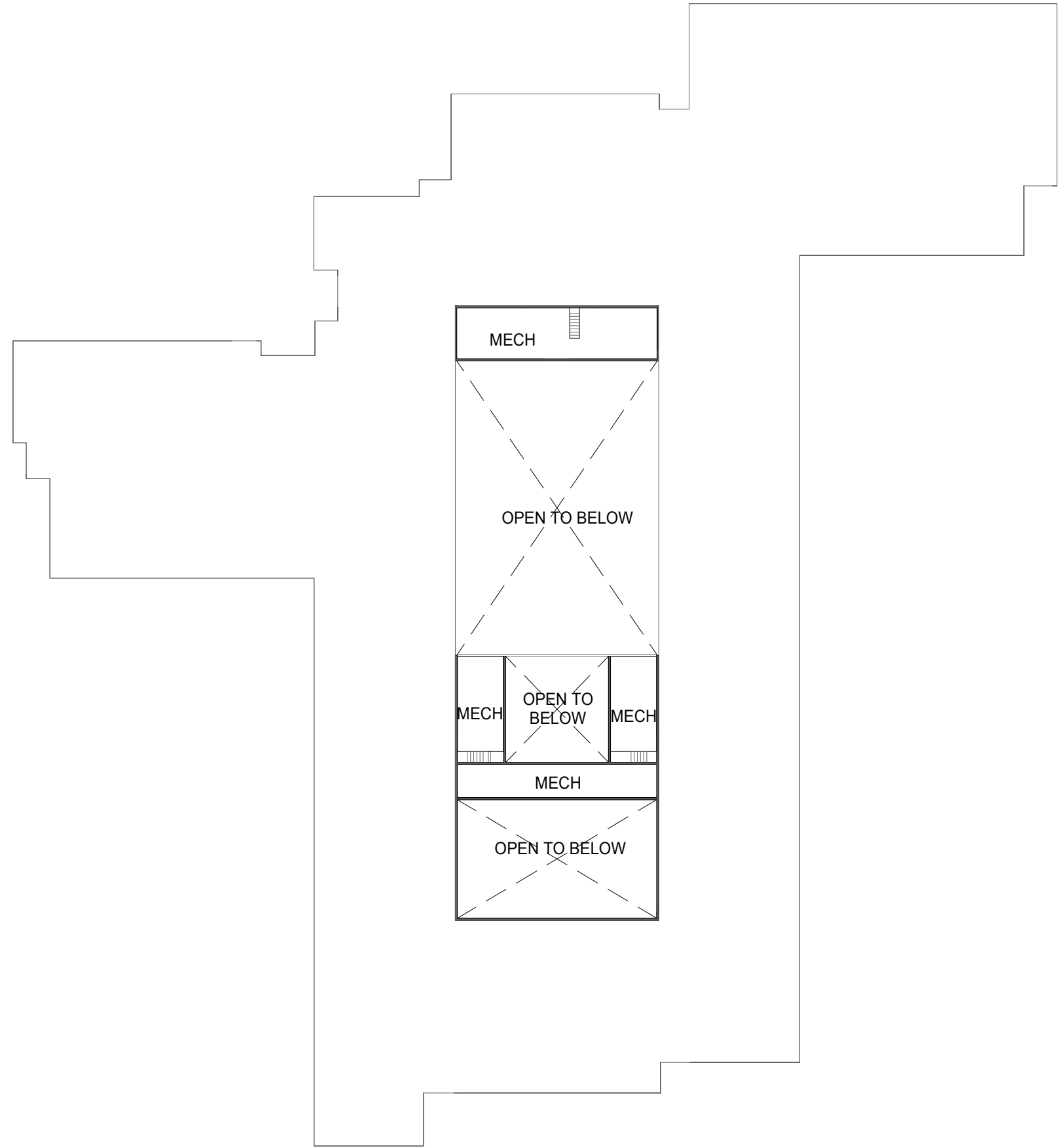

1 SECOND FLOOR PLAN
1" = 40'-0"

| | |
|------------|-------------|
| Proj. No.: | 483901 |
| Date: | 04/05/18 |
| Ref. DWG.: | |
| Sheet No.: | A003 |

EDEN VALLEY WATKINS
EDEN VALLEY ELEMENTARY

wendel
www.wendelcompanies.com

CORRECT ISSUE AT ROOF
DRAIN DISCHARGE /
SIDEWALK

REPLACE PAVING AT
DISTRICT OFFICE
PARKING / RECEIVING

REPLACE DOORS /
FRAMES / HARDWARE AT
7, 8 AND 12

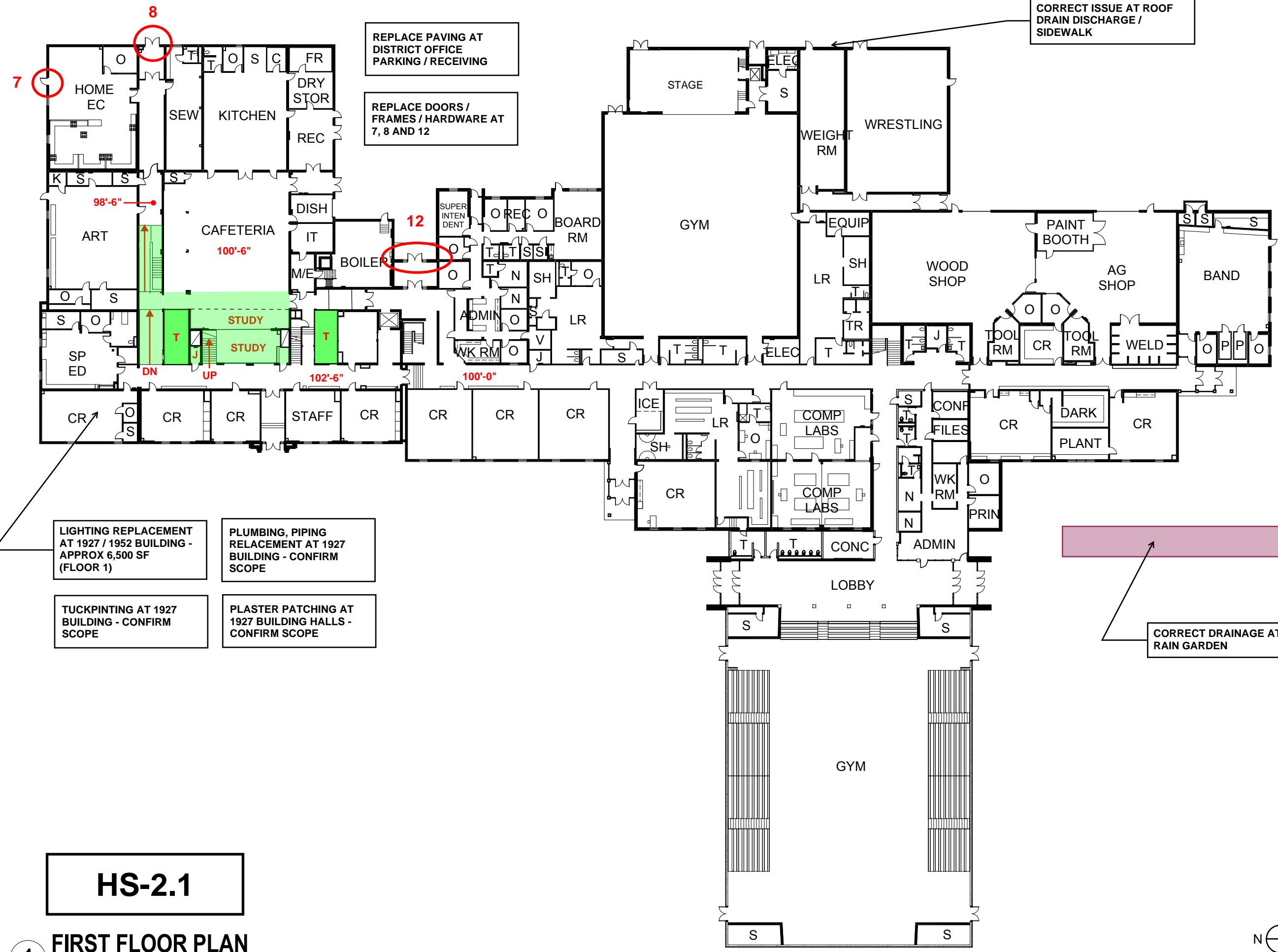

LIGHTING REPLACEMENT
AT 1927 / 1952 BUILDING -
APPROX 6,500 SF
(FLOOR 1)

PLUMBING, PIPING
REPLACEMENT AT 1927
BUILDING - CONFIRM
SCOPE

TUCKPOINTING AT 1927
BUILDING - CONFIRM
SCOPE

PLASTER PATCHING AT
1927 BUILDING HALLS -
CONFIRM SCOPE



CORRECT DRAINAGE AT
RAIN GARDEN

HS-2.1

1 FIRST FLOOR PLAN

1" = 40'-0"



| | |
|------------|----------|
| Proj. No.: | 483901 |
| Date: | 04/02/18 |
| Ref. DWG.: | |
| Sheet No.: | A002 |

EDEN VALLEY WATKINS
EDEN VALLEY AND WATKINS HIGH SCHOOL

wendel
www.wendelcompanies.com

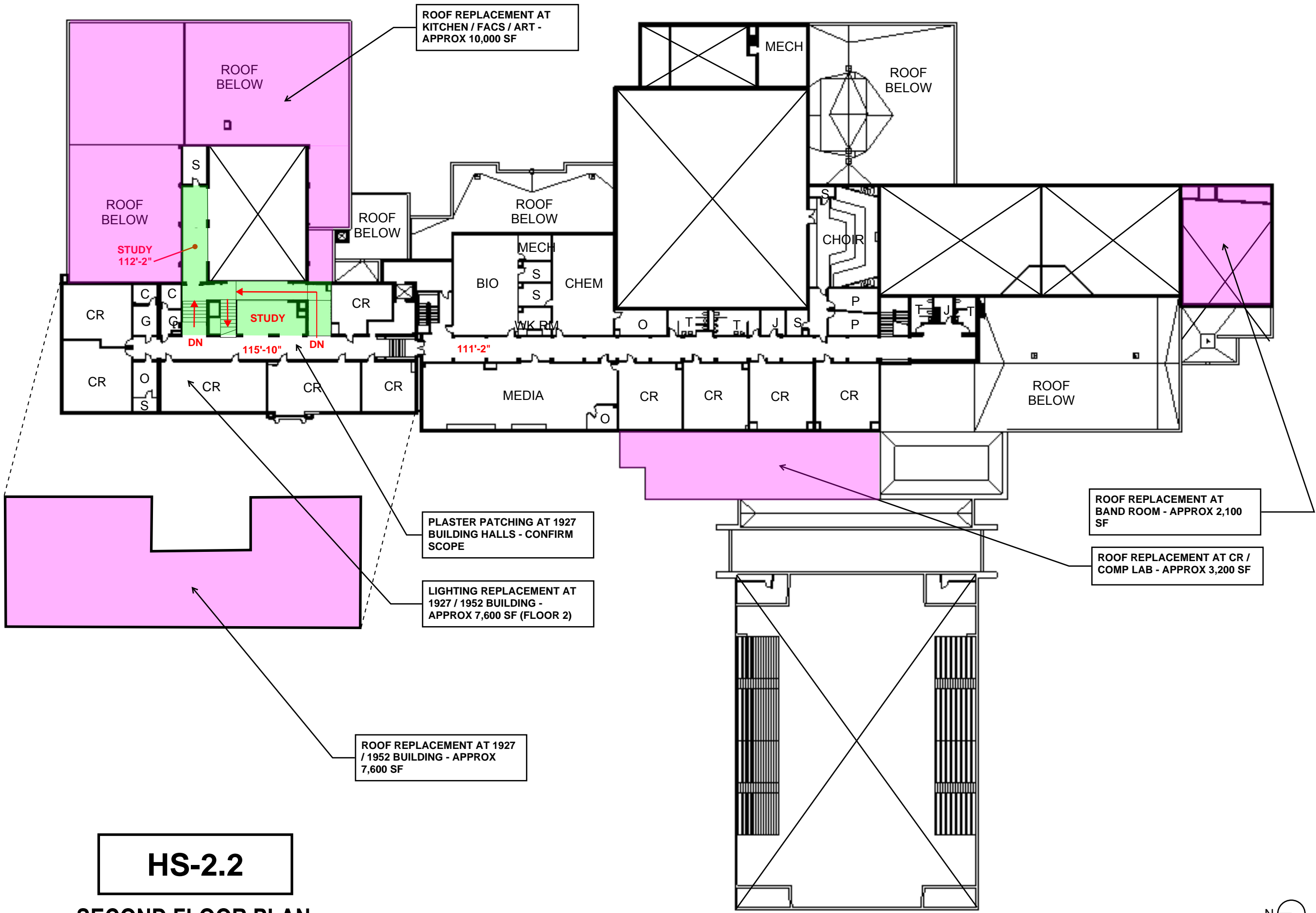

HS-2.2

1 SECOND FLOOR PLAN
1" = 40'-0"

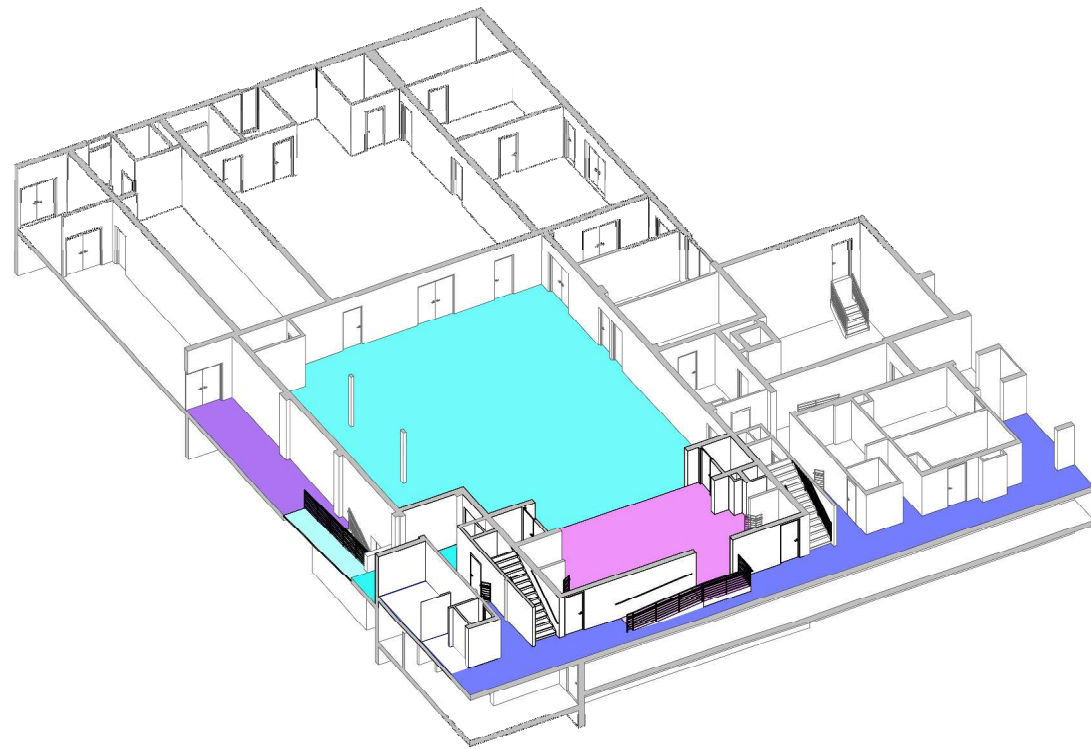

1 EXISTING BUILDING

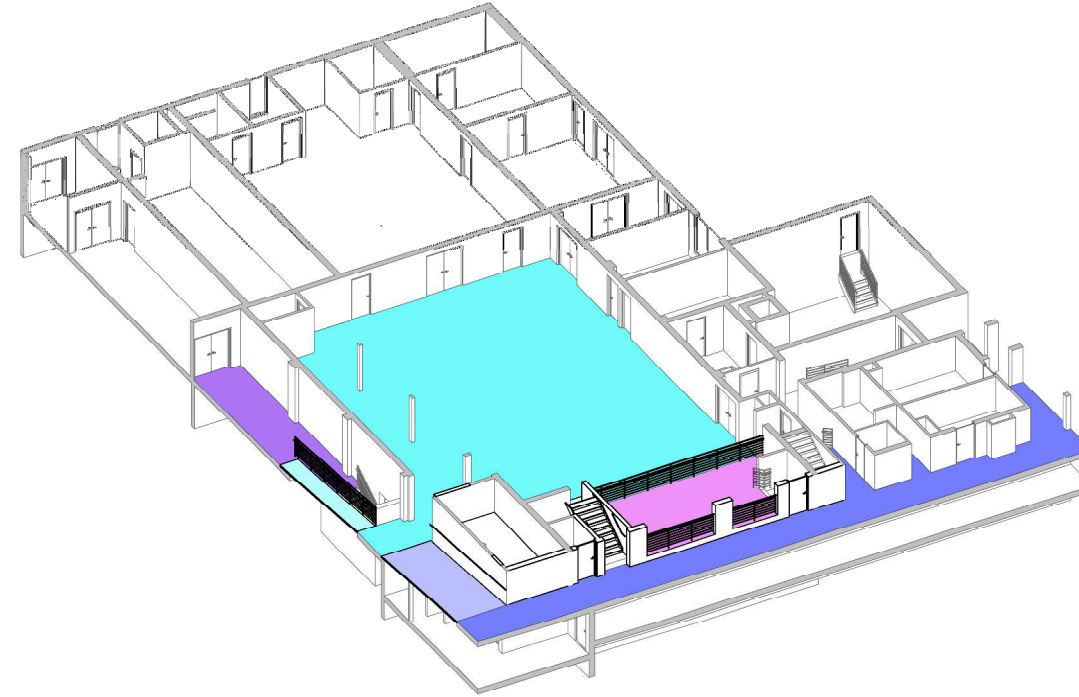

2 REMODELED BUILDING

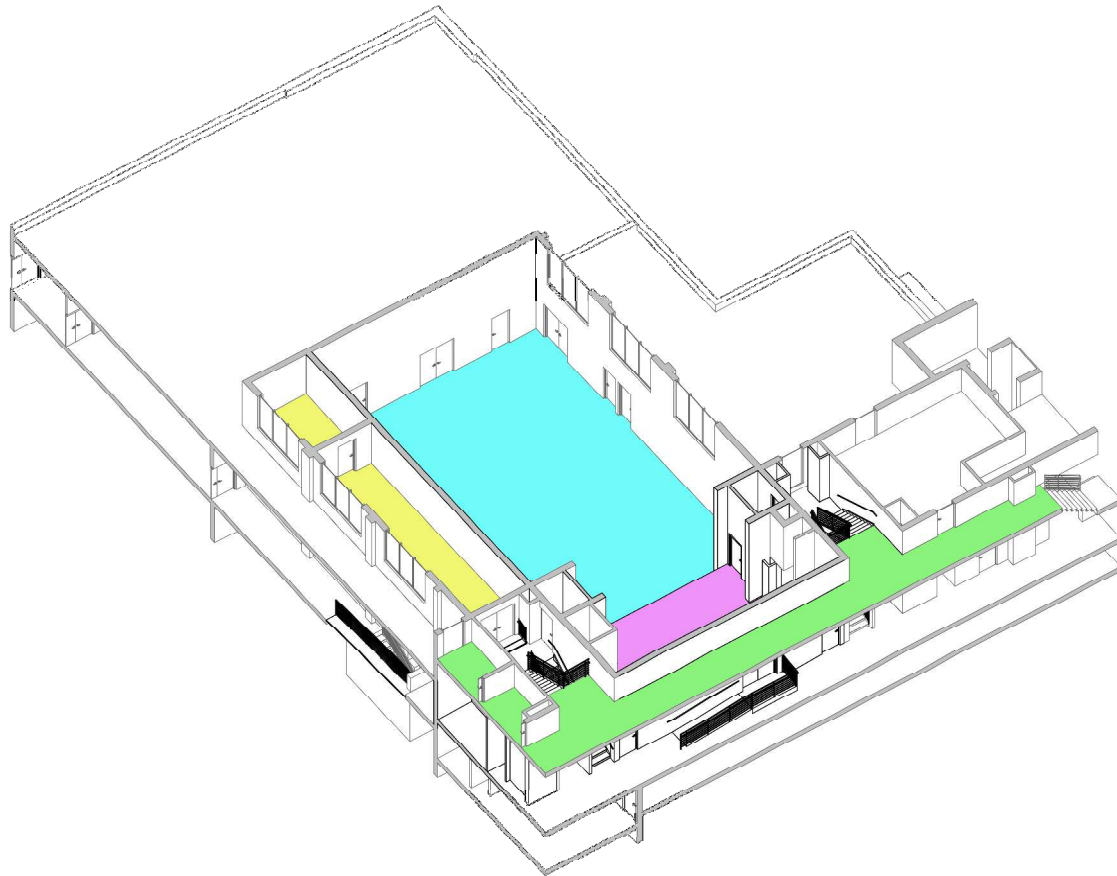

1 EXISTING BUILDING

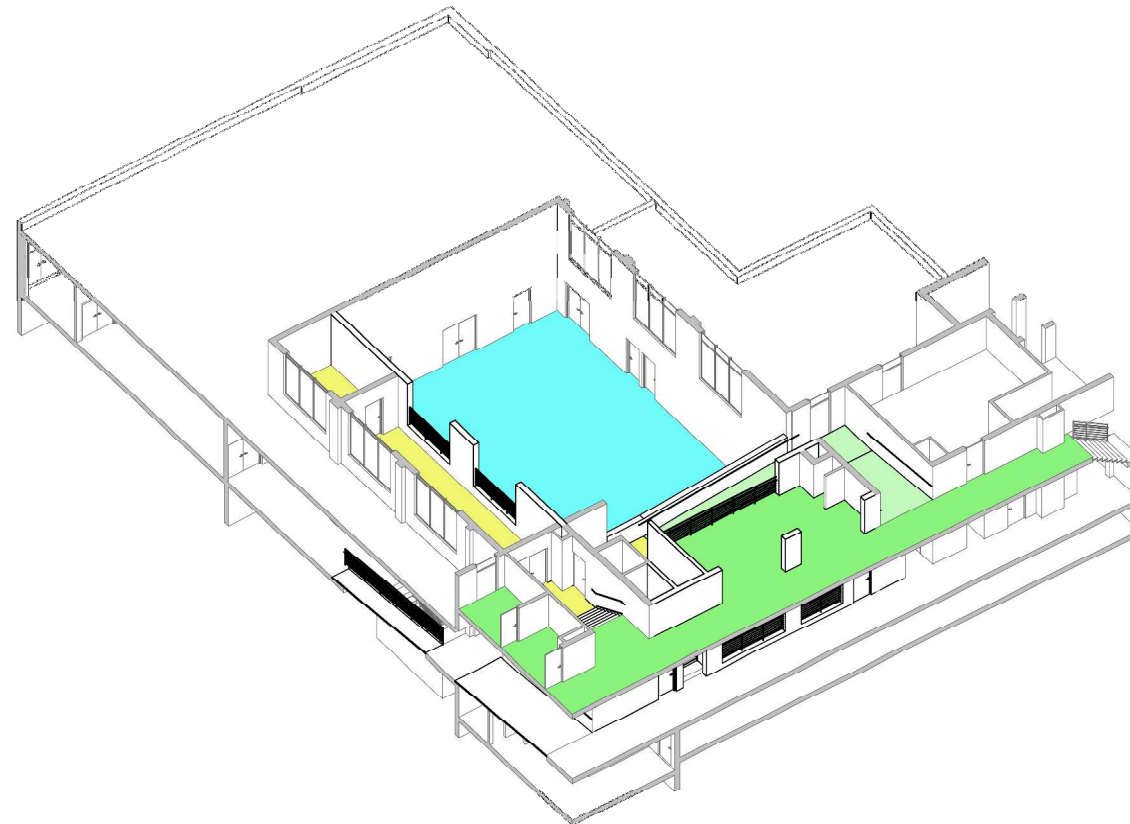

2 REMODELED BUILDING

NOT TO SCALE
 * © COPYRIGHT AND THE EDEN VALLEY-WATKINS SCHOOLS DISTRICT, AS
 AN INSTRUMENT OF PROFESSIONAL SERVICE, IS THE PROPERTY OF
 WENDEL & COMPANY, INC. ALL RIGHTS RESERVED. NO PART OF THIS
 DOCUMENT MAY BE REPRODUCED OR TRANSMITTED IN ANY FORM OR
 BY ANY MEANS, ELECTRONIC OR MECHANICAL, INCLUDING PHOTOCOPYING,
 RECORDING, OR BY ANY INFORMATION STORAGE AND RETRIEVAL SYSTEM,
 WITHOUT PERMISSION IN WRITING FROM WENDEL & COMPANY, INC.

| NO. | REVISION | DATE |
|-----|----------|------|
| | | |
| | | |
| | | |
| | | |

CIRCULATION



DATE: 05/19/15
 DRAWN BY: [Name]
 CHECKED BY: [Name]
 PROJECT NO.: 0000000
 DRAWING NO.:

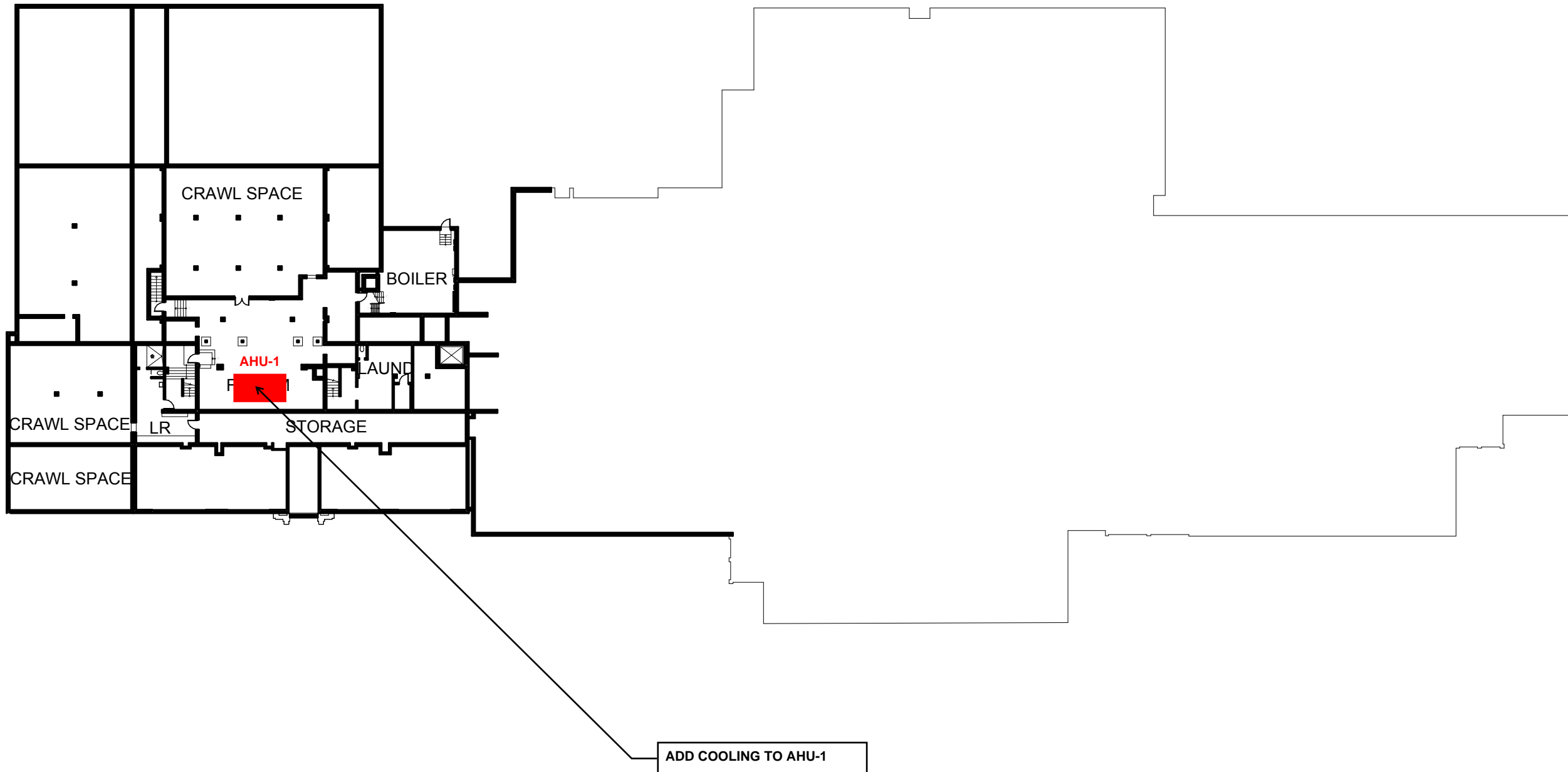

HS-2.0-HVAC

1 BASEMENT FLOOR PLAN
1" = 40'-0"



| | |
|------------|-------------|
| Proj. No.: | 483901 |
| Date: | 04/02/18 |
| Ref. DWG.: | |
| Sheet No.: | A002 |

EDEN VALLEY WATKINS
EDEN VALLEY AND WATKINS HIGH SCHOOL

wendel
www.wendelcompanies.com



HS-2.1-HVAC
1 FIRST FLOOR PLAN
 1" = 40'-0"



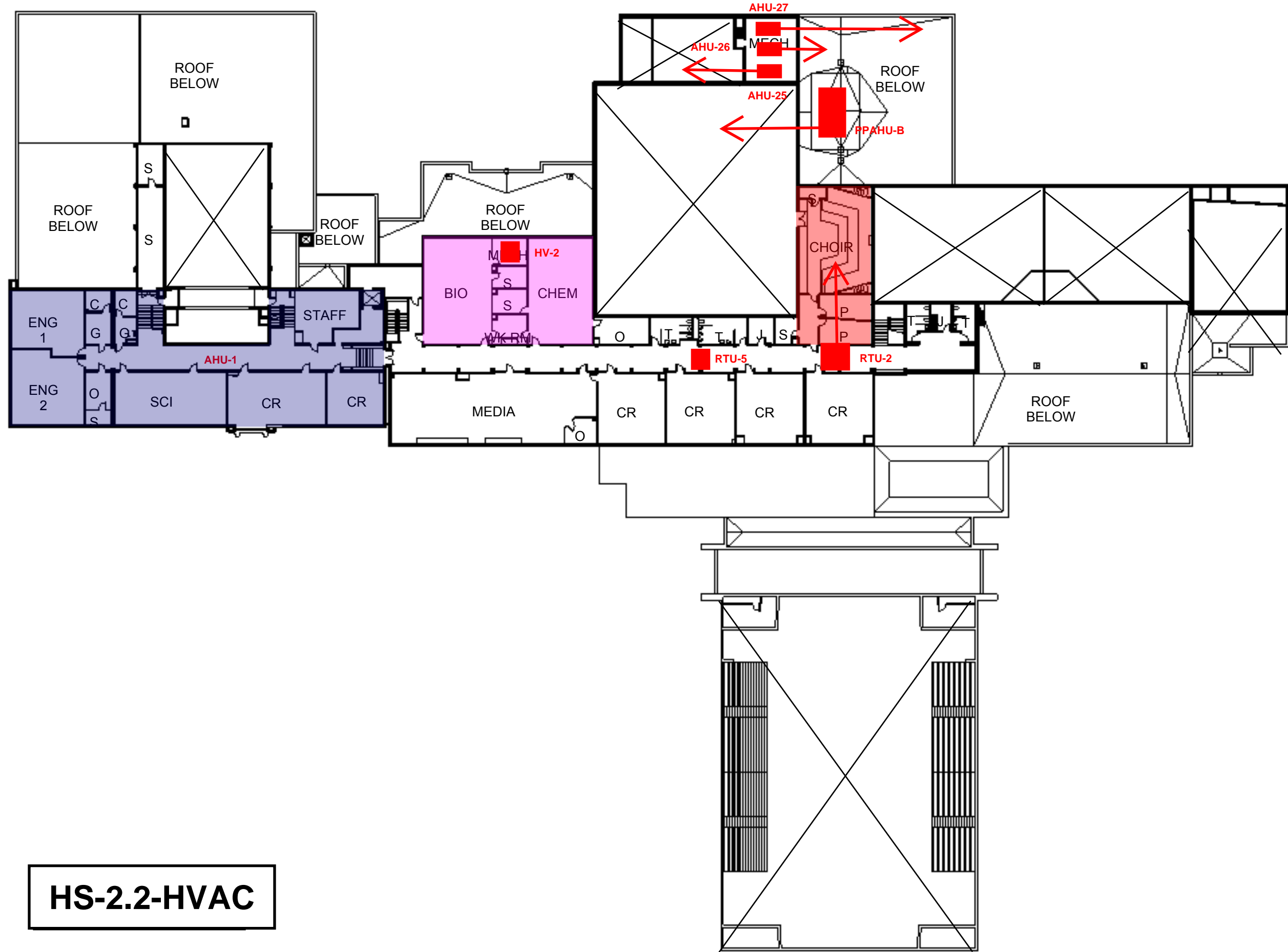

HS-2.2-HVAC

1 SECOND FLOOR PLAN
1" = 40'-0"



| | |
|------------|-------------|
| Proj. No.: | 483901 |
| Date: | 04/02/18 |
| Ref. DWG.: | |
| Sheet No.: | A002 |

EDEN VALLEY WATKINS
EDEN VALLEY AND WATKINS HIGH SCHOOL

wendel
www.wendelcompanies.com

REPLACE STOOP

ADA SHOWER UPGRADE

REPLACE UPPER AND LOWER CABS AT KITCHEN

REPLACE UNIT HEATER

NEW FIRE SPRINKLER THROUGHOUT - APPROX 18,400 SF

HVAC REPLACEMENT - 4 CLASSROOMS - APPROX 3,800 SF

CEILINGS/LIGHTING REPLACEMENT - 4 CLASSROOMS + HALL - APPROX 5,000 SF

HVAC UPGRADE AT GYM (NOISE ISSUE)

SECURE ENTRY / ADMIN /NURSE ADDITION - 1,200 SF NEW CONSTRUCTION 600 SF REMODEL

CLASSROOM DOOR/FRAME/HARDWARE REPLACEMENT, TYP. - APPROX 12 DOORS

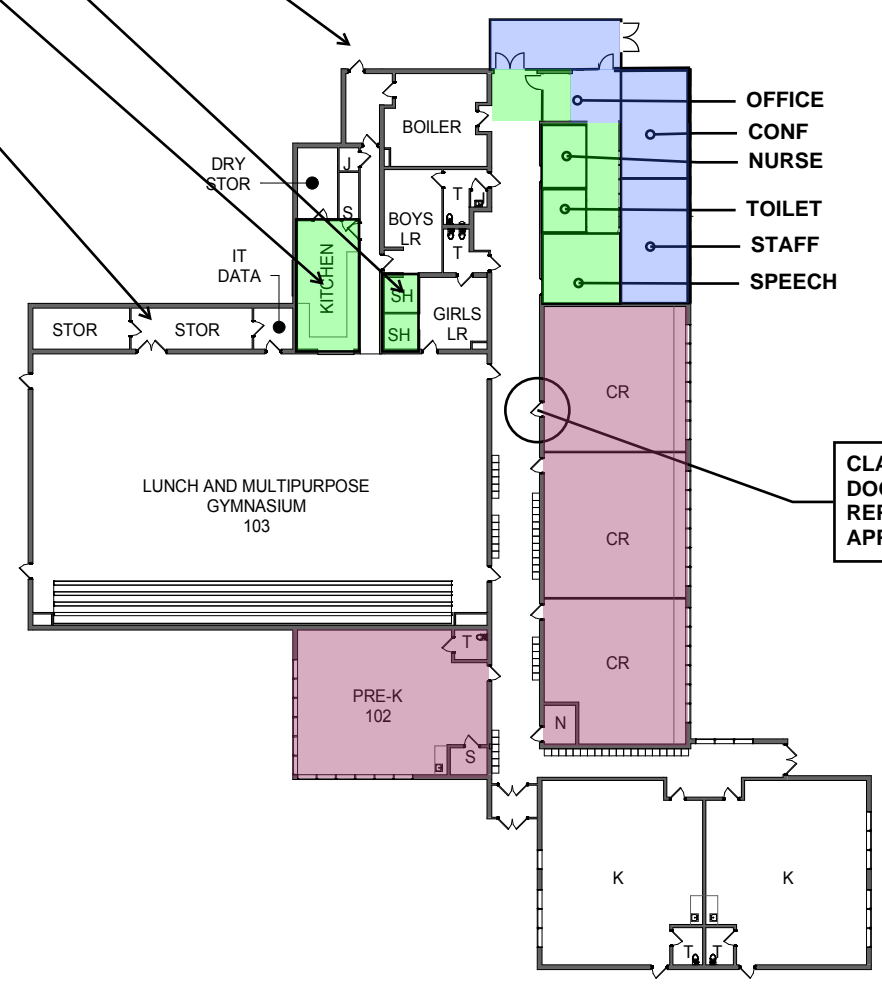

W-1

1 FIRST FLOOR PLAN
1" = 40'-0"